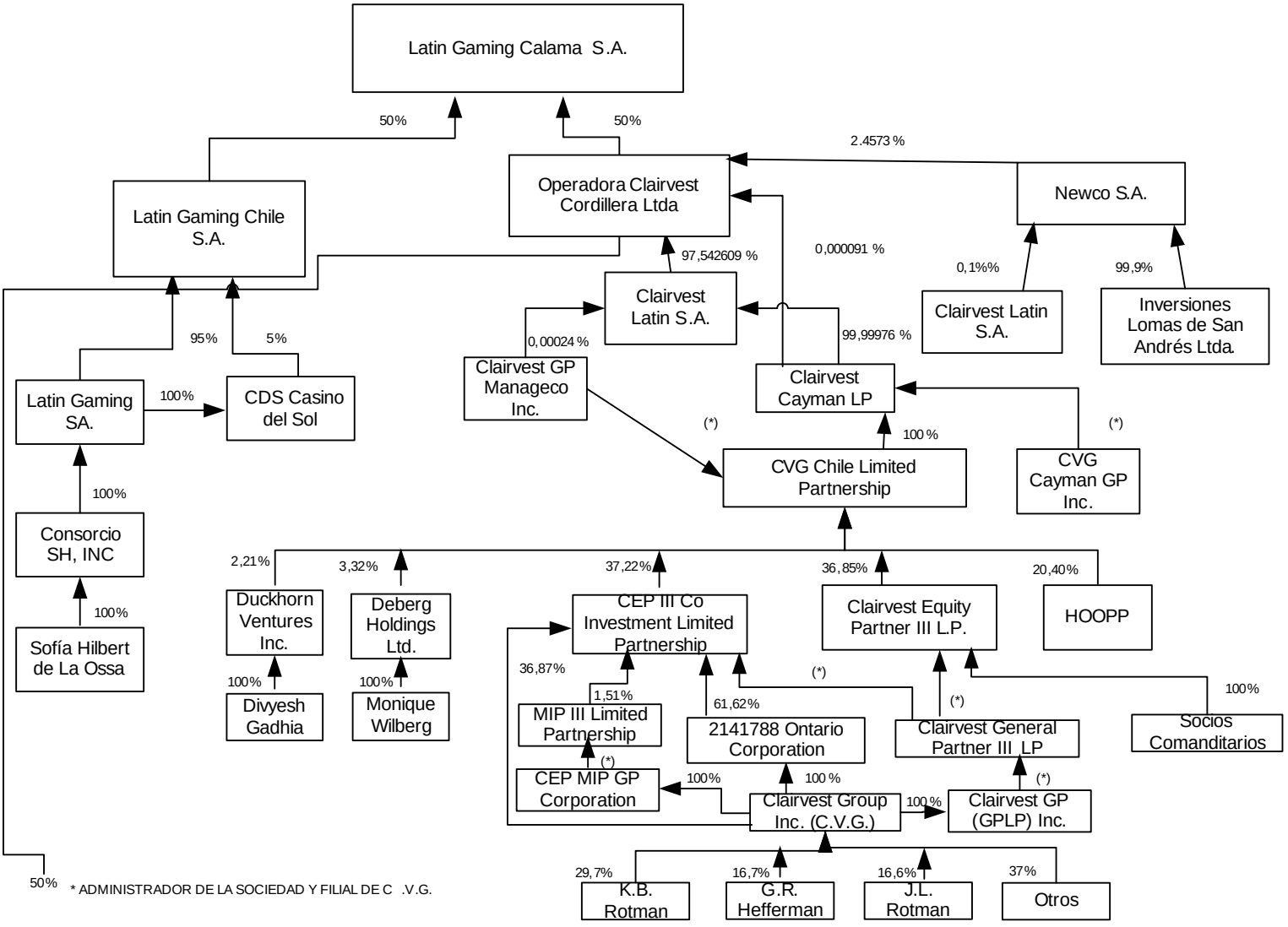
Latin Gaming Calama S.A.
50%
50%
2.4573 %
Operadora Clairvest Cordillera Ltda
Newco S.A.
Latin Gaming Chile S.A.
97,542609 %
0,000091 %
0,1%%
99,9%
Clairvest Latin S.A.
Clairvest Latin S.A.
Inversiones Lomas de San Andrés Ltda.
95%
5%
0,00024 %
99,99976 %
Clairvest GP Manageco Inc.
Clairvest Cayman LP
Latin Gaming SA.
100%
CDS Casino del Sol
(*)
100 %
(*)
CVG Chile Limited Partnership
CVG Cayman GP Inc.
100%
Consorcio SH, INC
2,21%
3,32%
37,22%
36,85%
20,40%
Duckhorn Ventures Inc.
Deberg Holdings Ltd.
CEP III Co Investment Limited Partnership
Clairvest Equity Partner III L.P.
HOOPP
100%
Sofía Hilbert de La Ossa
36,87%
(*)
100%
1,51%
61,62%
(*)
100%
Divyesh Gadhia
Monique Wilberg
MIP III Limited Partnership
2141788 Ontario Corporation
Clairvest General Partner III LP
Socios Comanditarios
(*)
CEP MIP GP Corporation
100%
100 %
(*)
Clairvest Group Inc. (C.V.G.)
100 %
Clairvest GP (GPLP) Inc.
29,7%
16,7%
16,6%
37%
K.B. Rotman
G.R. Hefferman
J.L. Rotman
Otros
50%
* ADMINISTRADOR DE LA SOCIEDAD Y FILIAL DE C .V.G.