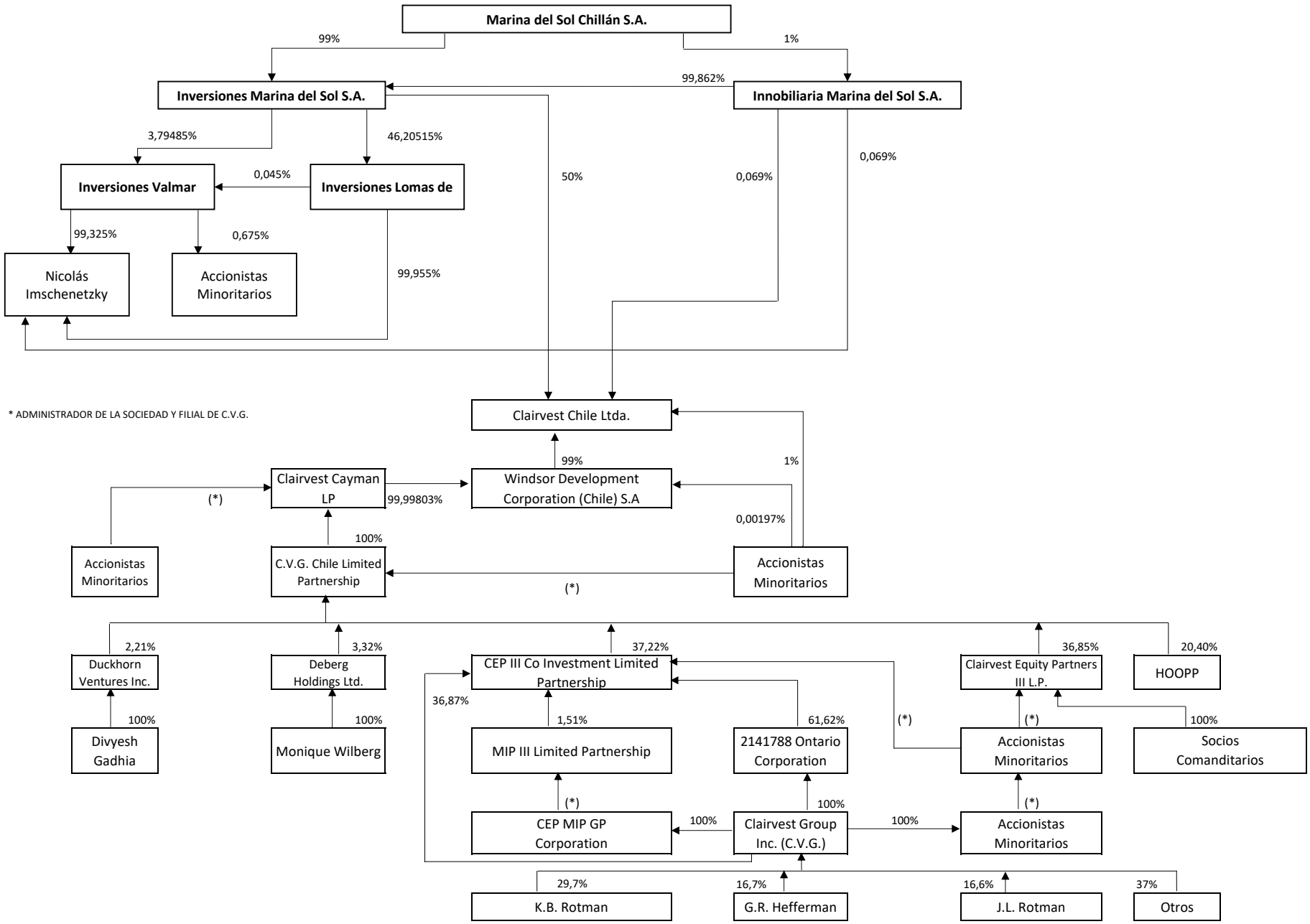
Marina del Sol Chillán S.A.
99%
1%
Inversiones Marina del Sol S.A.
99,862%
Innobiliaria Marina del Sol S.A.
3,79485%
46,20515%
Inversiones Valmar
0,045%
Inversiones Lomas de
50%
0,069%
0,069%
99,325%
0,675%
Nicolás Imschenetzky
Accionistas Minoritarios
99,955%
* ADMINISTRADOR DE LA SOCIEDAD Y FILIAL DE C.V.G.
Clairvest Chile Ltda.
99%
1%
Clairvest Cayman LP
(*)
99,99803%
Windsor Development Corporation (Chile) S.A
0,00197%
100%
Accionistas Minoritarios
C.V.G. Chile Limited Partnership
(*)
Accionistas Minoritarios
2,21%
3,32%
37,22%
36,85%
20,40%
Duckhorn Ventures Inc.
Deberg Holdings Ltd.
CEP III Co Investment Limited Partnership
Clairvest Equity Partners III L.P.
HOOPP
36,87%
100%
100%
1,51%
61,62%
(*)
(*)
100%
Divyesh Gadhia
Monique Wilberg
MIP III Limited Partnership
2141788 Ontario Corporation
Accionistas Minoritarios
Socios Comanditarios
(*)
100%
(*)
CEP MIP GP Corporation
100%
Clairvest Group Inc. (C.V.G.)
100%
Accionistas Minoritarios
29,7%
16,7%
16,6%
37%
K.B. Rotman
G.R. Hefferman
J.L. Rotman
Otros